

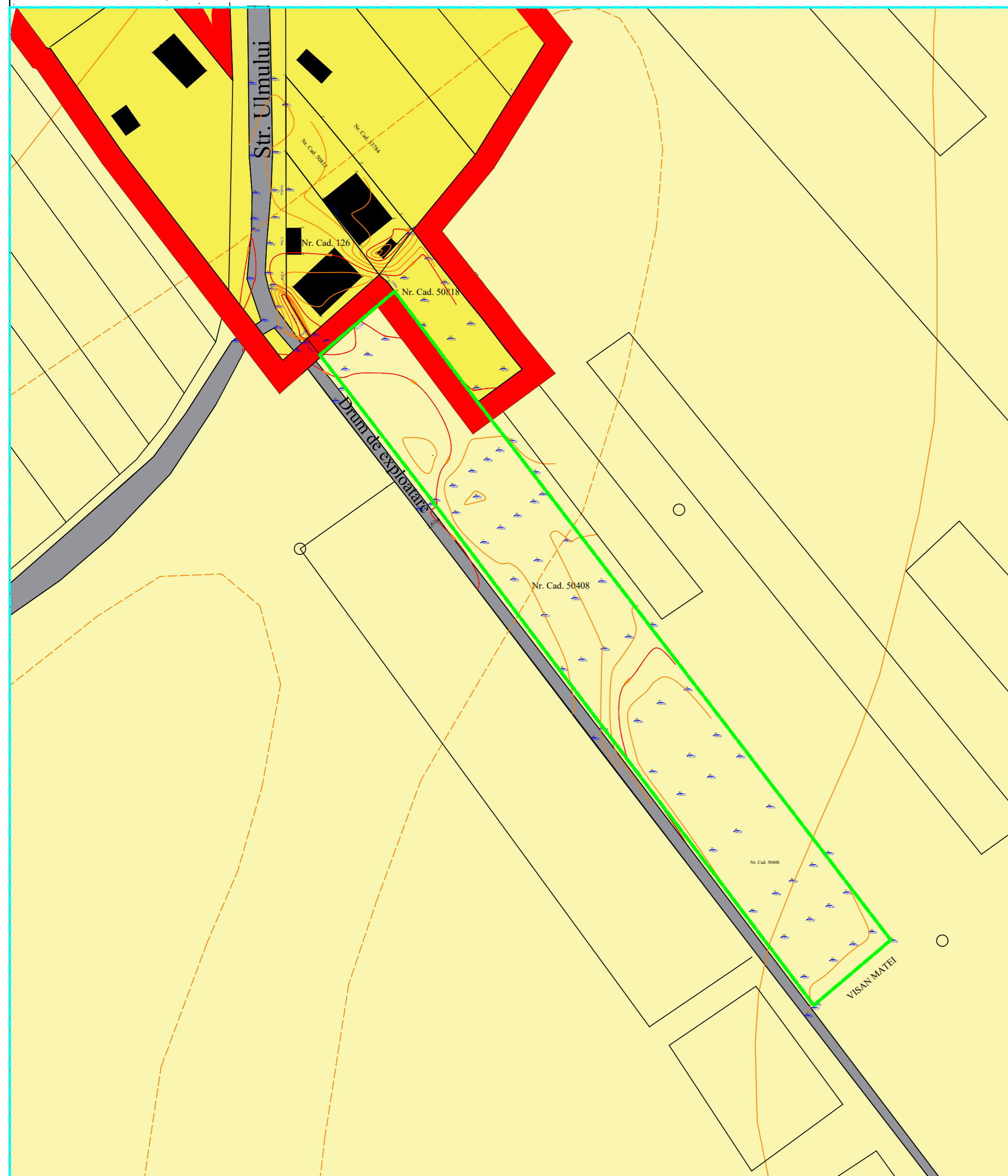

# PUZ - INTRODUCERE TEREN IN INTRAVILAN PENTRU CONSTRUIRE HALA DEPOZITARE CEREALE SI PRODUCTIE ULEI

Comuna Izvoarele, sat Alimanesti, T.63, PA1, jud. Olt

BENEFICIAR: POPA OCTAVIAN GIGI

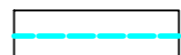
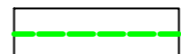
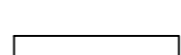
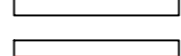
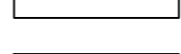

## LEGENDĂ

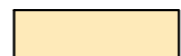
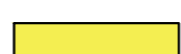
-  Limită teren studiat
-  Limită teren care a generat PUZ  
Teren proprietate privată ; S=3885mp
-  Limite parcele
-  Limita intravilan existent
-  Circulație carosabilă
-  Circulație pietonală / accidental carosabilă
-  Zona extravilan arabil
-  Zona intravilan curti - constructii/arabil
-  Constructii existente pe parcelele invecinate

## INDICATORI URBANISTICI EXISTENȚI

P.O.T. existent = 0.00%

C.U.T. existent = 0.00%



## SITUAȚIA EXISTENTĂ

|   |                         |           |         |   |                          |
|---|-------------------------|-----------|---------|---|--------------------------|
| Expert tehnic   |                         |           |         |   |                          |
| Verificator tehnic atestat                            |                         |           |         |   |                          |
| VERIFICATOR /EXPERT                                   | NUME                    | SEMNAȚURA | CERINȚA | REFERAT / EXPERTIZA NR./ DATA   |                          |
| S.C. ANGELA BUȘCĂ ARCHITECTURE S.R.L.<br>CUI 39831471 |                         |           |         | Beneficiari:<br>POPA OCTAVIAN - GIGI<br>Str.Ciresoaia nr.1, bl. 1 sc. A, et.3 ap.13, mun. Slatina, jud. Olt   | Proiect nr.<br>49 / 2021 |
| SPECIFICATIE  | NUME                    | SEMNAȚURA | Scara:  | Titlu proiect:  | Faza:                    |
| SEF PROIECT   | c.arh.urb. Angela Bușcă |           | 1:1000  | PUZ - INTRODUCERE TEREN IN INTRAVILAN PENTRU CONSTRUIRE HALA DEPOZITARE CEREALE SI PRODUCTIE ULEI<br>comuna Izvoarele, sat Alimanesti, T63, PA1, jud. Olt | PUZ                      |
| PROIECTANT  | c.arh.urb. Angela Bușcă |           | Data:   | Titlu plansa:   | Plansa nr.               |
| DESENAT   | c.arh.urb. Angela Bușcă |           | 2024    | SITUAȚIA EXISTENTĂ - PLAN DE SITUAȚIE   | U1                       |